



NewsLetter

Issue 9 Winter 2010

Annual Open Day 2010

NutriHealth
international

**Manufacturers
Wholesalers
Distributors**

- | PO Box 1610
Wodonga
VIC 3689
- | Ph: 02 6020 9676
Fax: 02 6020 9602
- | sales@nutrisoil.com.au
- | A full range of 100%
plant available nutrients,
rich in natural soil bacteria.



Thursday 29th July 2010

9.30am – 4.00pm

**Venue: 343 Whytes Rd Baranduda
(2kms from Wodonga saleyard).**

Enhancing the Carbon Flow
Keynote Speaker - Dr Christine Jones
Groundcover and Soils Ecologist

Christine has a wealth of experience working with innovative landholders to implement regenerative land management practices that enhance biodiversity, increase biological activity, sequester carbon, activate soil nutrient cycles, restore water balance, improve productivity and create new topsoil.

Colin Seis (Gulgong, NSW)
Co-founder of "Pasture Cropping"

"Pasture Cropping" is a land management method where grazing and cropping are combined into a single technique where each benefits the other. Crops are zero till sown into living, dormant, perennial grass species which result in good crop yields, increased grazing, lower costs and vast improvements in perennial grass recruitment and diversity.

Malcolm Plum (Tarcutta, NSW)
Local Producer "Healthy Soils"

Southern NSW farmers Malcolm and Kerrie Plum have noticed a dramatic improvement in the health of their livestock since they began adopting biological farming techniques over 15 years ago. Previous animal health problems – including bloat, grass tetany and milk fever in cattle and lambing sickness in sheep – have all but been eliminated with the use of "biologically-active" fertilisers that have added new life to their soils.

Ian & Di Haggerty (Wyalcatchem, WA)
Broadacre Farming Biologically

Di, Ian and sons farm approx 6,800ha with 3,600ha of crops and approx 3,000 head of sheep. The Haggerty's have been practising biological farming for ten years over a variety of soil types and rainfall zones.

"We practice biological farming methods, utilising soil friendly fertilisers to support and encourage biodiversity in soil life, resulting in excellent feed quality for our livestock. We believe that building soil health = plant health = animal health, and ultimately human health, in the way nature intended".

You're Invited to...

NutriSoils[®]
Liquid Biological Fertiliser

Annual Open Day 2010
Enhancing the Carbon Flow

With Dr Christine Jones

Thursday, 29th July 2010, 9.30am - 4.00pm

See overleaf for further details...

Enhancing the Carbon Flow...teaser...

Excerpt from one of Christine's recent papers:
Soil carbon and soil nitrogen:

Aside from water, nitrogen is frequently the most limiting factor to crop and pasture production. It is one of the great ironies of agriculture that the atmosphere is around 78% nitrogen, but not one single molecule is directly available to plants. There are approximately 78,000 tonnes of N sitting above every hectare of land. Apart from small accessions via lightning, nitrogen cannot be accessed without a microbial bridge.

Nitrogen-fixing bacteria - be they free-living in the rhizosphere, confined to nodules on plant roots, or existing as endophytes in leaves or stems - derive their energy from liquid carbon fixed during photosynthesis.

For more see www.amazingcarbon.com
"Soil carbon - can it save agricultures bacon?"

"I believe NutriSoil increases photosynthetic rate, hence glucose formation and liquid carbon flow to soil, stimulating microbial activity and mineral uptake. In the process the exuded carbon also builds new topsoil, restoring soil structure and function."

Christine Jones, PhD



www.nutrisoil.com.au



Nutrisoil New Team Member

Presenting **Matilda Armstrong**. Born on the 4th of March. Rachele and Justin's first born. She was 7lb9oz, 52cm long and all are very happy & healthy.

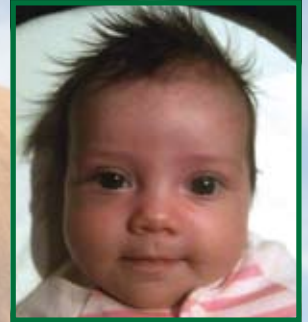

Summary of Events 2010

Mudgee Small Farm FD	16th - 17th July
Nutrisoil Ann. Open Day	29th July
Gunnedah Agquip FD	17th - 19th August
Henty Machinery FD	21st - 23rd September
Elmore Field Days	5th - 7th October
Murrumbateman FD	16th - 17th October
Orange (ANFD)	19th - 21st October

To Register for the Open Day

Please complete the form below & return



Includes Catering

Early-bird catches the worm!
Only \$25 with RSVP prior to the day or \$30 to be paid on the day.

Please complete the form below and return to NutriHealth International via any of the following:

Address: PO Box 1610 Wodonga, VIC 3689

Fx: 02 6020 9602 **Ph:** 02 6020 9676

RSVP: Monday, 19th July - Wear warm clothes!



(use other paper if room is insufficient for additional attendees)



Names of attendees:

Address: Phone:

Method of Payment (please circle): Cheque Cash Direct Deposit Credit Card

Card No: : : : Exp Date: /

Signature: **No. Attending** = \$

Direct deposit NAB: Nutri-Health International **BSB:** 083 971 **Acc No:** 53 568 6571

Use your name as a reference for payment if choosing direct depositing. Thankyou!